

**AREA STATEMENT**  
 Built-up Area = 715.32sqft  
 Parking and Porch Area = 185.11sqft

ROAD

**Brick&Bolt**  
 5th Floor, 91 Springboard, Gopala Krishna Complex, 45/3, Residency Road, MG Road, Shanthala Nagar, Ashok Nagar, Bengaluru, Karnataka 560025

**NOTES:**  
 -All dimensions are in feet and inches.  
 -Drawings to be read & not measured.  
Details will supercede all drawings.

Project  
**Residence for Ms Pooja and Mr Sumith**

Project No.  
 CRN40838  
 Drawing Title  
 Ground Floor Plan

Drg. No.  
 A101

Date  
 13/01/2021  
 Scale  
 1" = 3'-0"

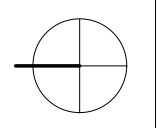

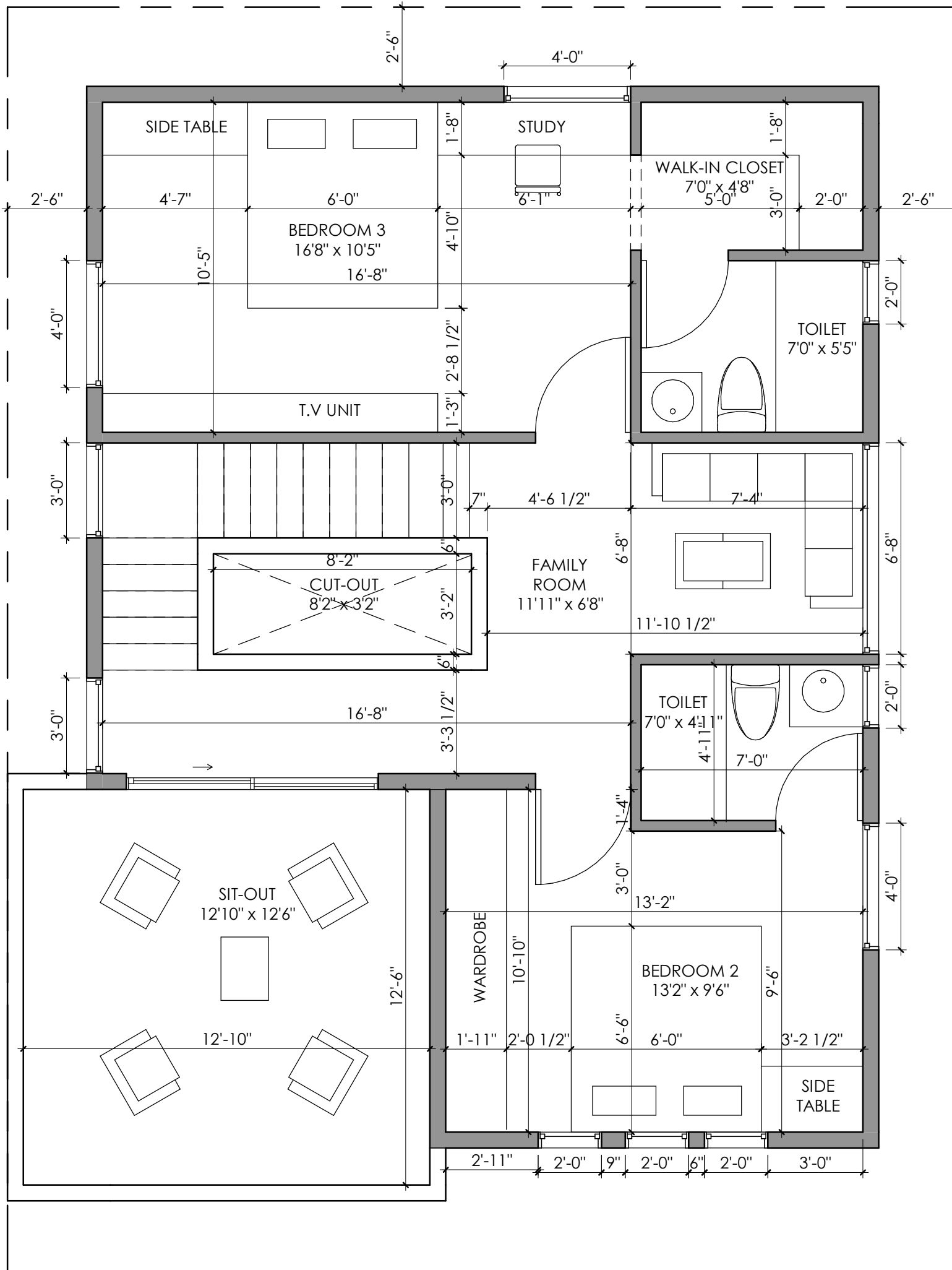

AREA STATEMENT  
 Built-up Area = 715.32sqft  
 Sit-out Area = 175.52sqft



5th Floor, 91 Springboard, Gopala Krishna Complex, 45/3, Residency Road, MG Road, Shanthala Nagar, Ashok Nagar, Bengaluru, Karnataka 560025

NOTES:  
 -All dimensions are in feet and inches.  
 -Drawings to be read & not measured.

**Details will supercede all drawings.**

Project  
**Residence for Ms Pooja and Mr Sumith**

Project No.  
 CRN40838

Drg. No.  
 A102

Date  
 13/01/2021

Drawing Title  
 First Floor Plan

Scale  
 1" = 3'

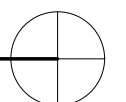

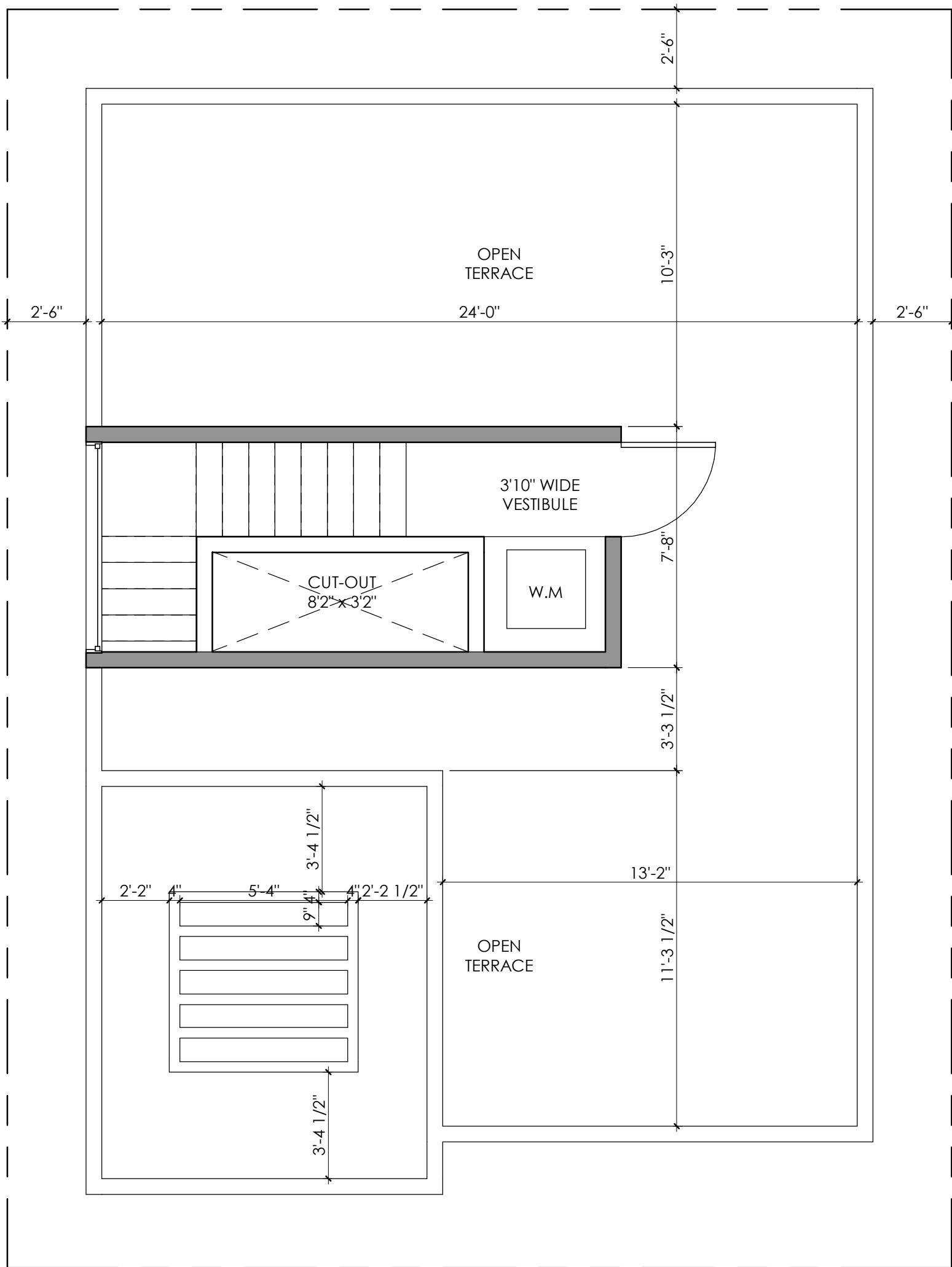

AREA STATEMENT  
 Built-up Area  
 (Head Room)=130.33sqft



5th Floor, 91 Springboard, Gopala Krishna Complex, 45/3, Residency Road, MG Road, Shanthala Nagar, Ashok Nagar, Bengaluru, Karnataka 560025

NOTES:  
 -All dimensions are in feet and inches.  
 -Drawings to be read & not measured.

**Details will supercede all drawings.**

Project  
**Residence for Ms Pooja and Mr Sumith**

Project No.  
 CRN40838

Drg. No.  
 A103

Date  
 13/01/2021

Drawing Title  
 Second Floor Plan

Scale  
 1" = 3'-0"

